



**THESIS PROJECT  
BACHELOR OF ARCHITECTURE**

# CERTIFICATE

THIS IS TO CERTIFY THAT THIS IS A BONAFIDE RECORD OF THE ARCHITECTURAL DESIGN PROJECT COMPLETED BY Ms. SINDHU SHREE B OF X SEMESTER B.ARCH, USN : 1AA15AT058 ON PROJECT TITLED -

## “ UNRAVELLING SCHOOL ”

This has been submitted in partial fulfillment of the requirements for the Degree of B.Arch awarded by VTU, Belgaum during the year 2019-2020

Dean,  
Acharya's NRV School of Architecture  
Bangalore - 560090

ASST.PROF. PRIYANKA MANSU,  
(THESIS GUIDE)

**STUDENT**

SINDHU SHREE B  
1AA15AT058

**GUIDE**

AR.PRIYANKA MANUSANIPALLI  
Associate. Professor  
B.Arch , M.Arch ,(PhD scholar)

## DISCLAIMER

I HEREBY DECLARE THAT THIS THESIS ENTITLED "PROPOSED UNRAVELLING SCHOOL" WAS CARRIED OUT BY ME FOR BACHELORS OF ARCHITECTURE UNDER THE GUIDANCE AND SUPERVISION OF ASST. PROF. PRIYANKA MANUSANIPALI (ACHARYA NRV SHCOOL OF ARCHITECTURE), VISHVESHWARAYA TECHNOLOGY UNIVERSITY, INDIA.

THE REPORT IS AN ORIGINAL PIECE OF WORK AND TAKES DUE ACKNOWLEDGEMWNT OF REFERRED CONTENT, WHEREVER APPLICABLE. THE THOUGHTS EXPRESSED HEREIN REMAIN THE RESPONSIBILITY OF THE UNDERSIGNED AUTHOR AND HAVE NO BEARING ON OR DOES NOT REPRESENT THOSE OF THE DEPARTMENT OF ARCHITECTURE, ACHARYA INSTITUTION, BANGALORE

## ACKNOWLEDGEMENT

I SINCERELY AND PROFUSELY THANK ASST. PROF. PRIYANKA MANASU..... (ACHARYA NRV SHCOOL OF ARCHITECTURE) FOR HER VALUABLE TIME, DEDICATION, ALL ROUND SUPPORT, CONSTANT PERSEVERANCE AND GUIDANCE THROUGH-OUT MY WORK.

I AM GRATEFUL TO MY PARENTS AND MY BROTHER FOR THEIR CONSTANT SUPPORT. MY REPORT WOULD NOT HAVE BEEN COMPLEETE WITHOUT THE CONSTANT SUPPORT AND ENCOURAGEMENT RECEIVED FROM MY JUNIORS AND SENIORS, WHO SPENT THEIR VALUABLE TIME IN DISCUSSING, EDITING AND PRESENTING THE THESIS REPORT IN A SUCCESSFUL WAY.

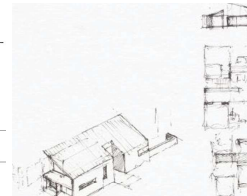
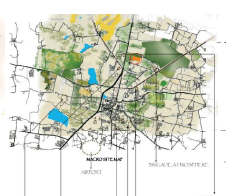
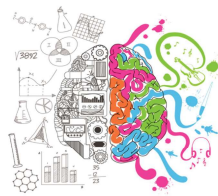

# TABLE OF CONTENTS

1. INTRODUCTION .....	8
2. AIM .....	10
3. OBJECTIVES .....	11
4. RESEARCH .....	12
5. DESIGN BRIEF - 1 .....	27
6. CASE STUDY .....	
LAST SCHOOL, AUROVILLE .....	31
NANDANAM KINDERGARTEN .....	32
THE YELLOW TRAIN SCHOOL, COIMBATORE .....	36
7. DESIGN BRIEF -2 .....	40
8. SITE JUSTIFICATION .....	44
9. SITE ANALYSIS .....	46
10. AREA STATEMENT.....	50
11. CONCEPTUAL PROGRAMME.....	56
12. CONCEPT.....	58
13. MASTER PLAN.....	60
14. DESIGN APPROACH.....	62
15. BIBLIOGRAPHY .....	106